

# METRO BUSINESS CENTRE FLOOR 200

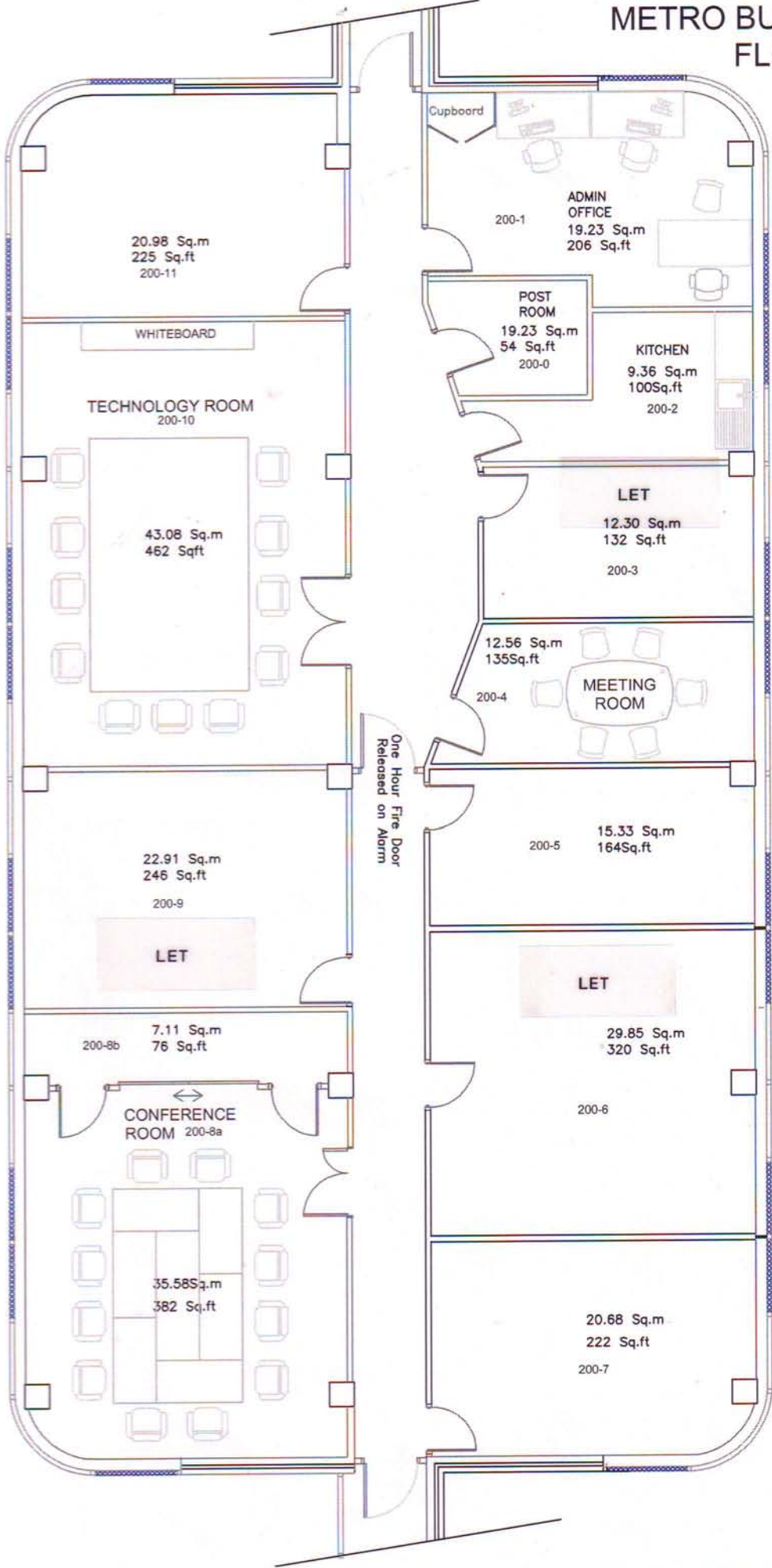

# METRO BUSINESS CENTRE FLOOR 201

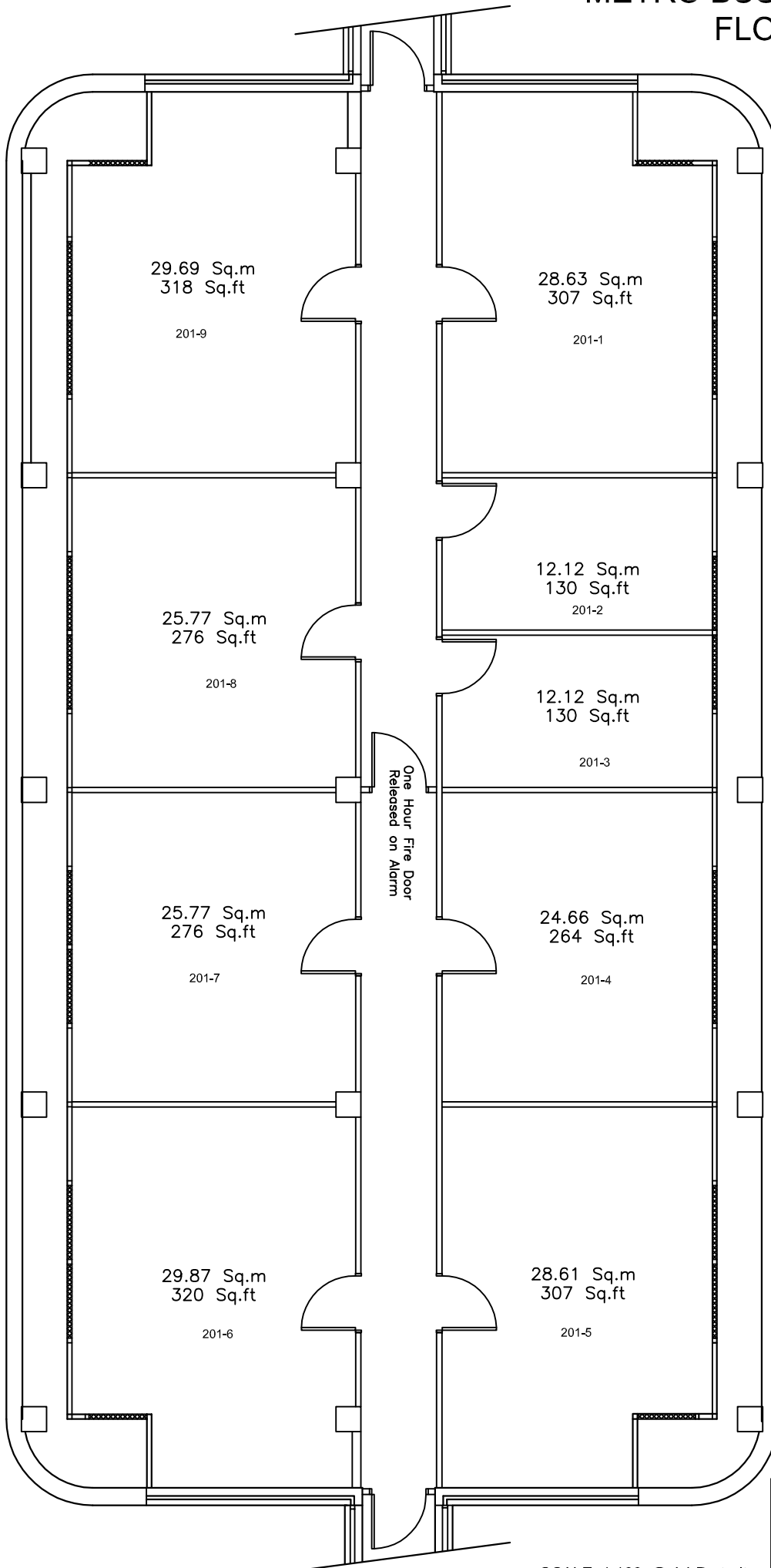

SCALE 1:100 @ A4 Portrait

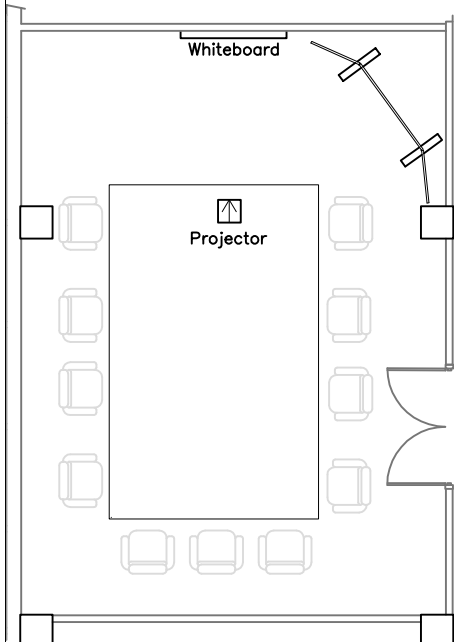

TECHNOLOGY ROOM 200-10  
43.08m<sup>2</sup>

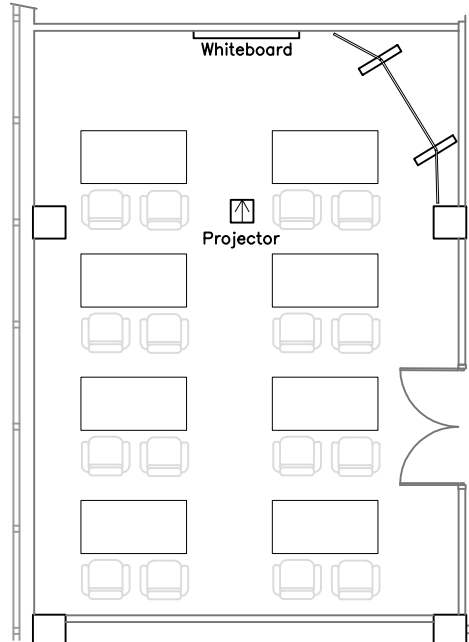

TECHNOLOGY ROOM 200-10  
43.08m<sup>2</sup>

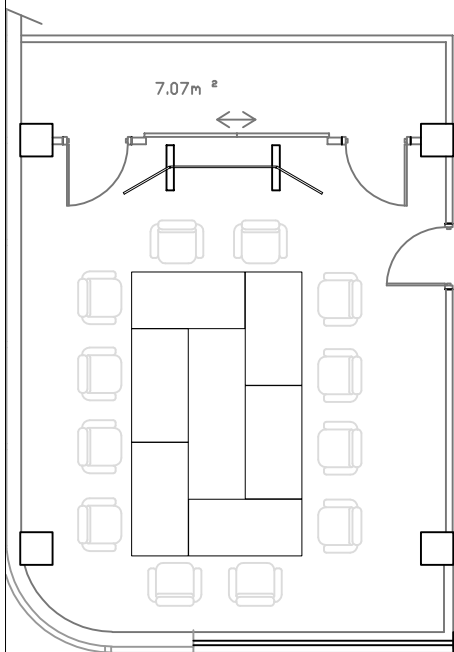
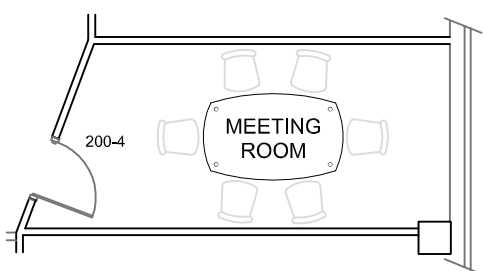

CONFERENCE ROOM 200-8a  
36.2m<sup>2</sup>

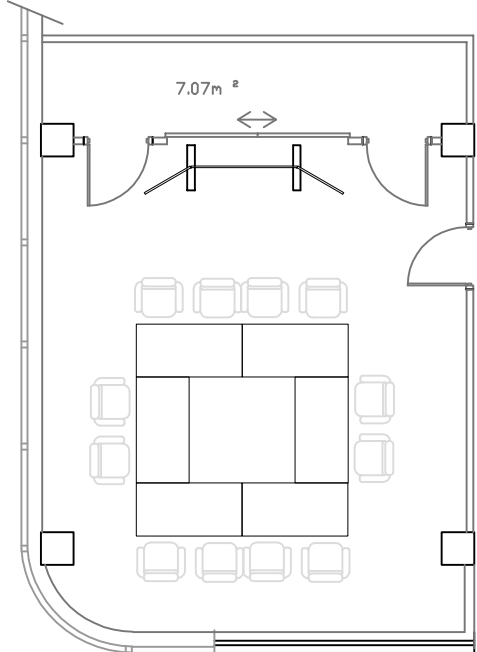

CONFERENCE ROOM 200-8a  
36.2m<sup>2</sup>

Notes:  
All dimensions must be checked on site

Client: SEAWARD PROPERTIES LTD.

Job Title:



SOLENT ROAD HAVANT  
MAJOR REFURISHMENT

Creating the  
GENERAL LAYOUT  
GROUND FLOOR PLAN

Scale: 1:100

Date: AUG 2006  
Drawn By: RGC

Proj. No: 06451-010  
Rev: C

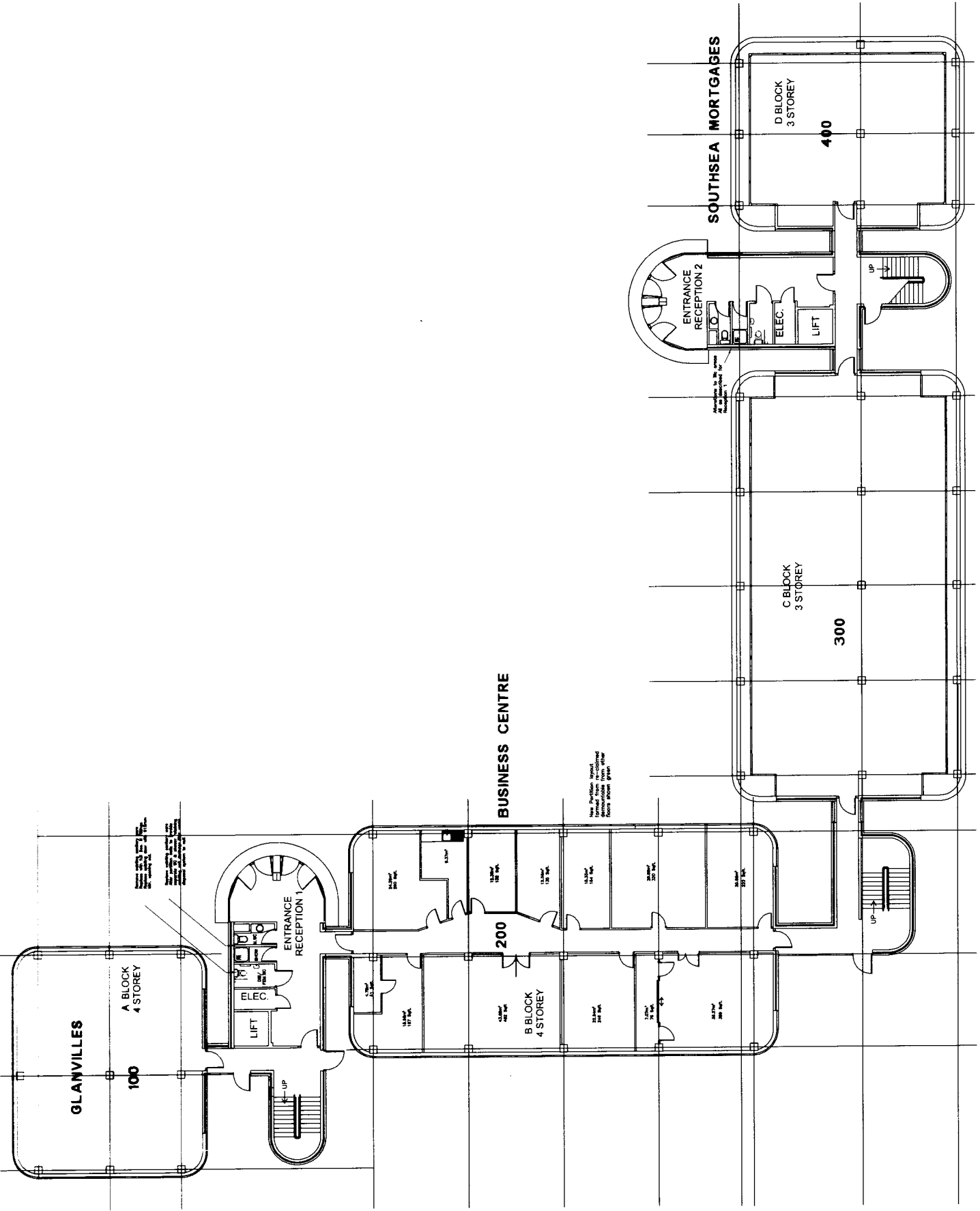

Note  
All dimensions must be checked on site

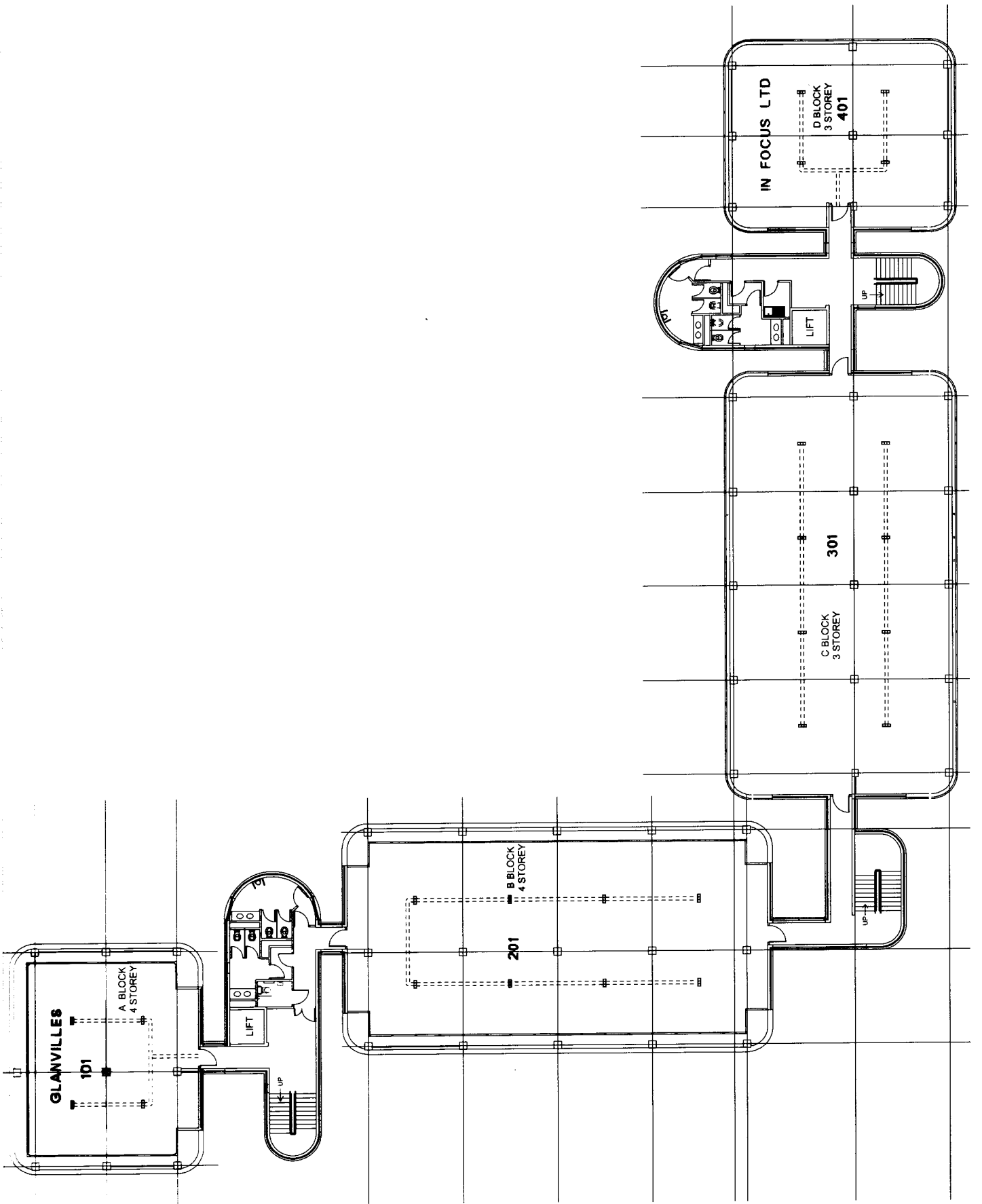

Client: SEAWARD PROPERTIES LTD.

App Title:



SOLENT ROAD HAVANT  
MAJOR REFURBISHMENT

Drawing Title:  
GENERAL LAYOUT  
FIRST FLOOR PLAN

Scale: 1:100

Date: AUG 2006

Drawn By: RGC

Disc No: 06451-011

Rev: A

Notes  
All dimensions must be checked on site

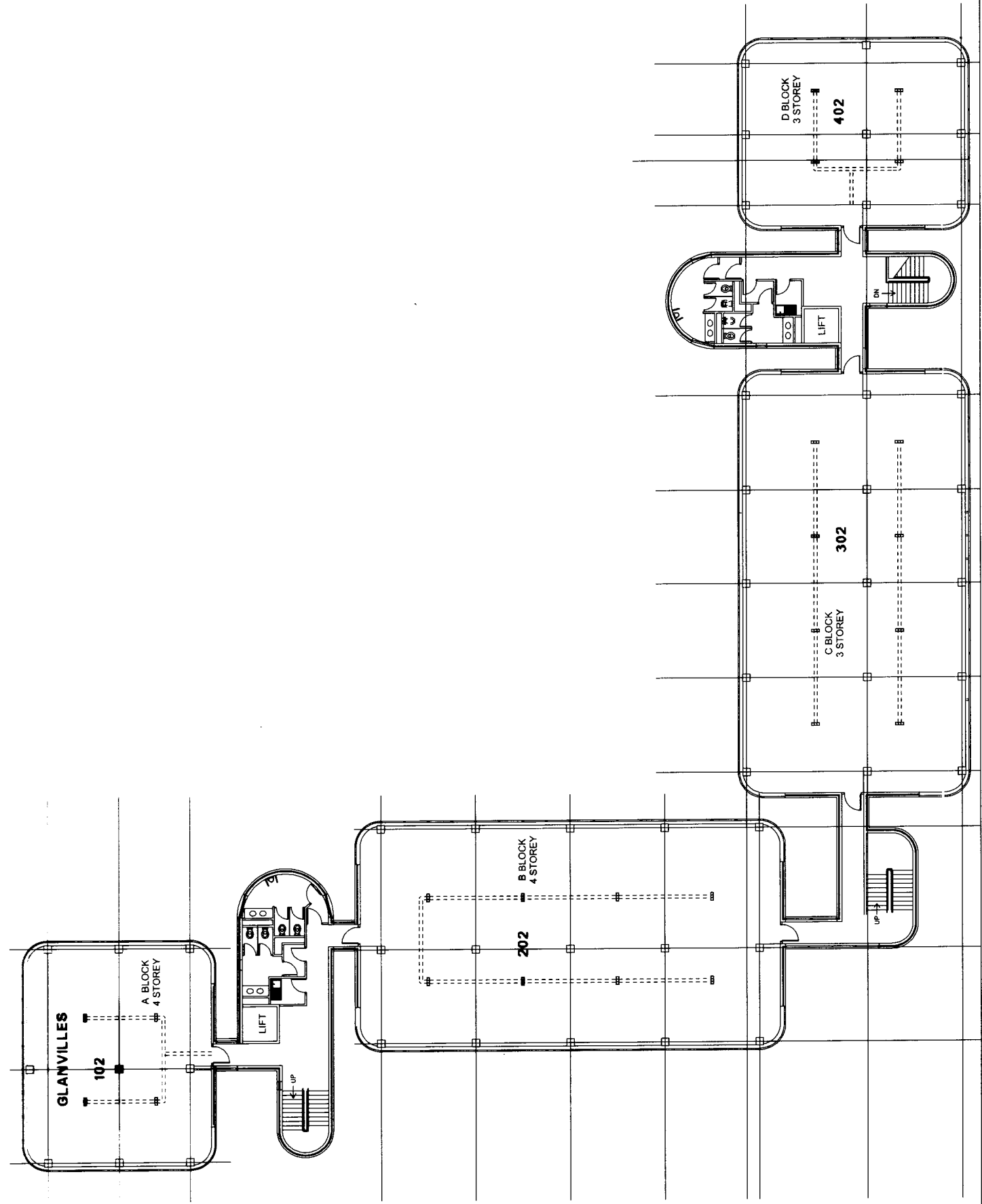

Client: SEAWARD PROPERTIES LTD.



SOLENT ROAD HAVANT  
MAJOR REFURISHMENT

Drawing Title  
GENERAL LAYOUT  
SECOND FLOOR PLAN

Scale  
1:100

Date  
AUG 2006

Drawn By  
R.G.C

Doc No.  
06451-012

Rev.  
A

Note:  
All dimensions must be checked on site

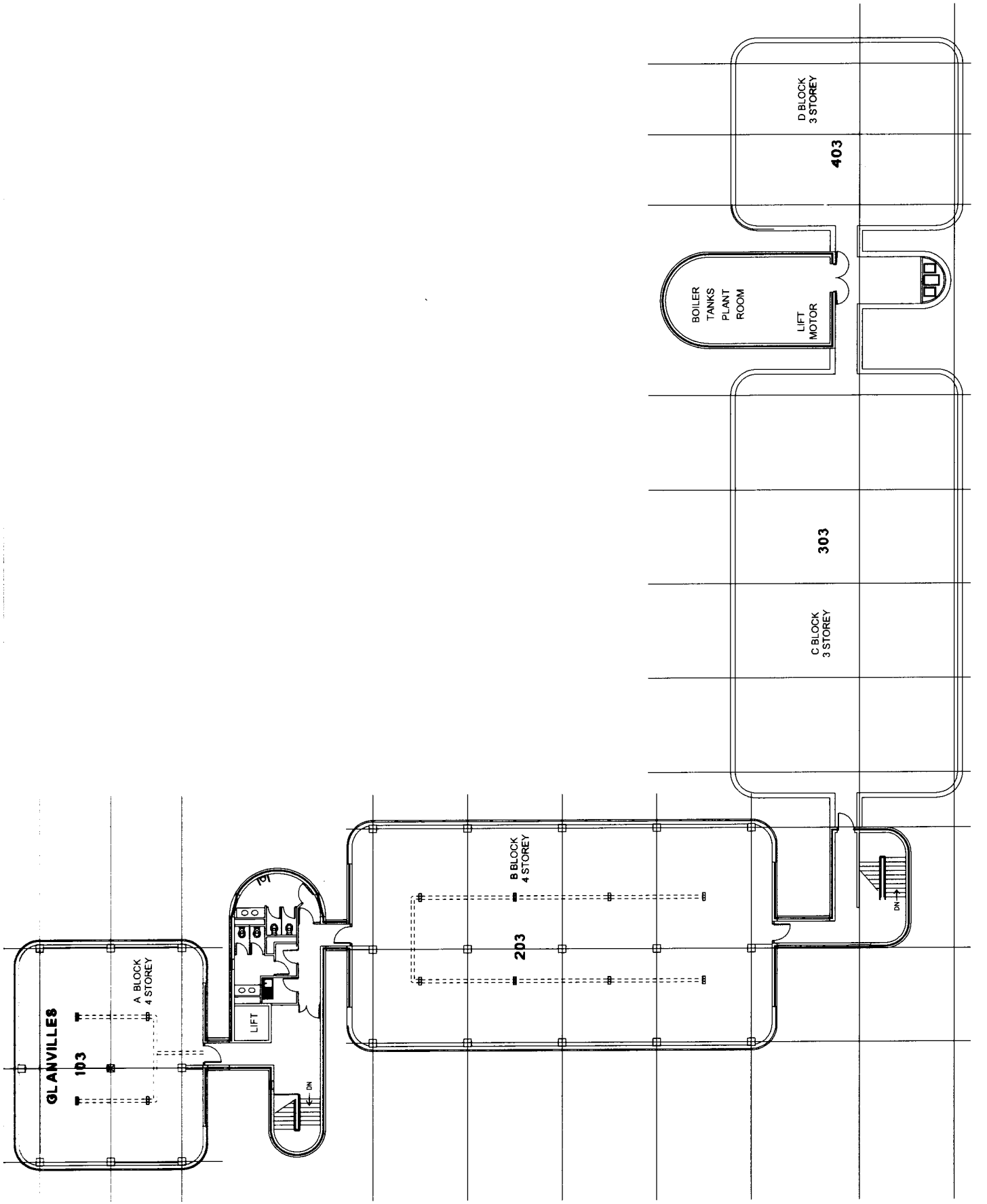

Client: SEAWARD PROPERTIES LTD.

Job Title:



SOLENT ROAD HAVANT  
MAJOR REFURBISHMENT

Drawing Title:  
**GENERAL LAYOUT  
THIRD FLOOR PLAN**

Scale: 1:100

Date: AUG 2008  
Drawn By: R.G.C.

Draw. No.: 06451-013  
Rev: A

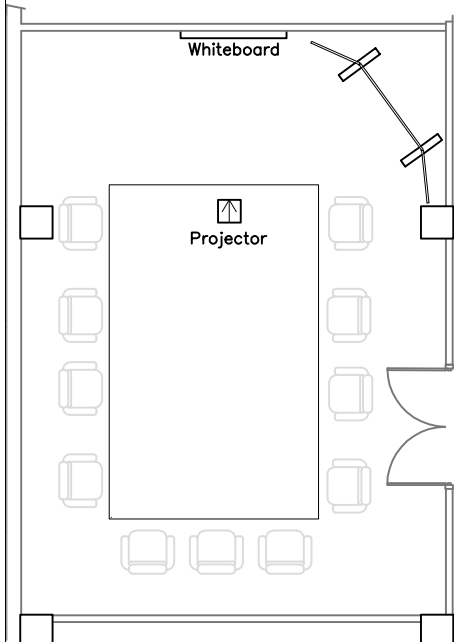

TECHNOLOGY ROOM 200-10  
43.08m<sup>2</sup>

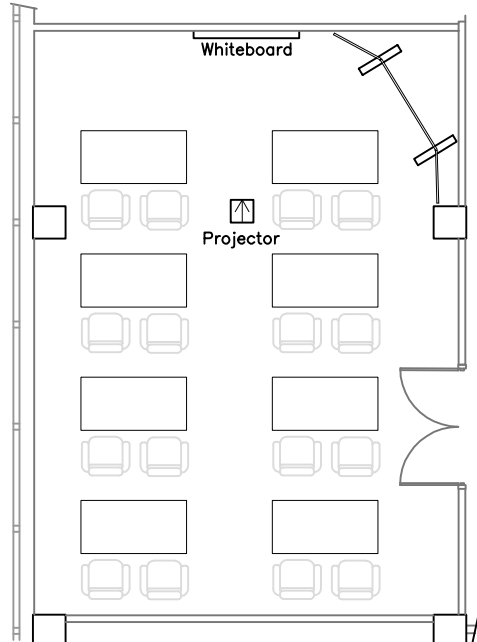

TECHNOLOGY ROOM 200-10  
43.08m<sup>2</sup>

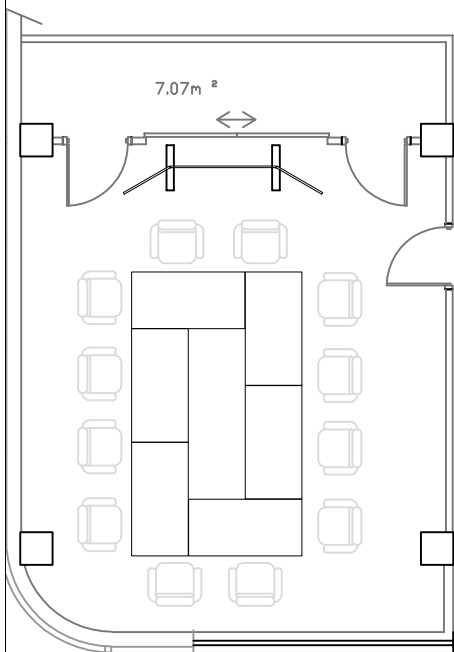
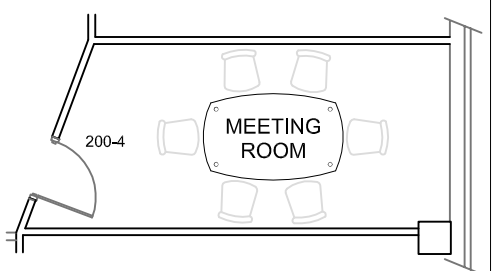

CONFERENCE ROOM 200-8a  
36.2m<sup>2</sup>

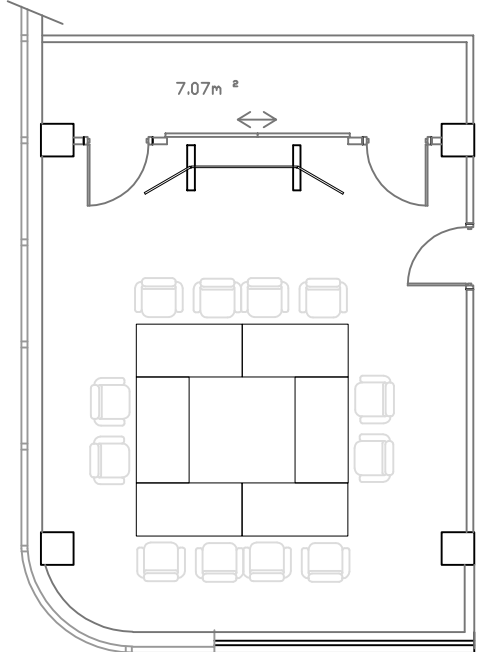

CONFERENCE ROOM 200-8a  
36.2m<sup>2</sup>